5. Lamento di Tristana *and* La Rotta

Anonymous
14th Century

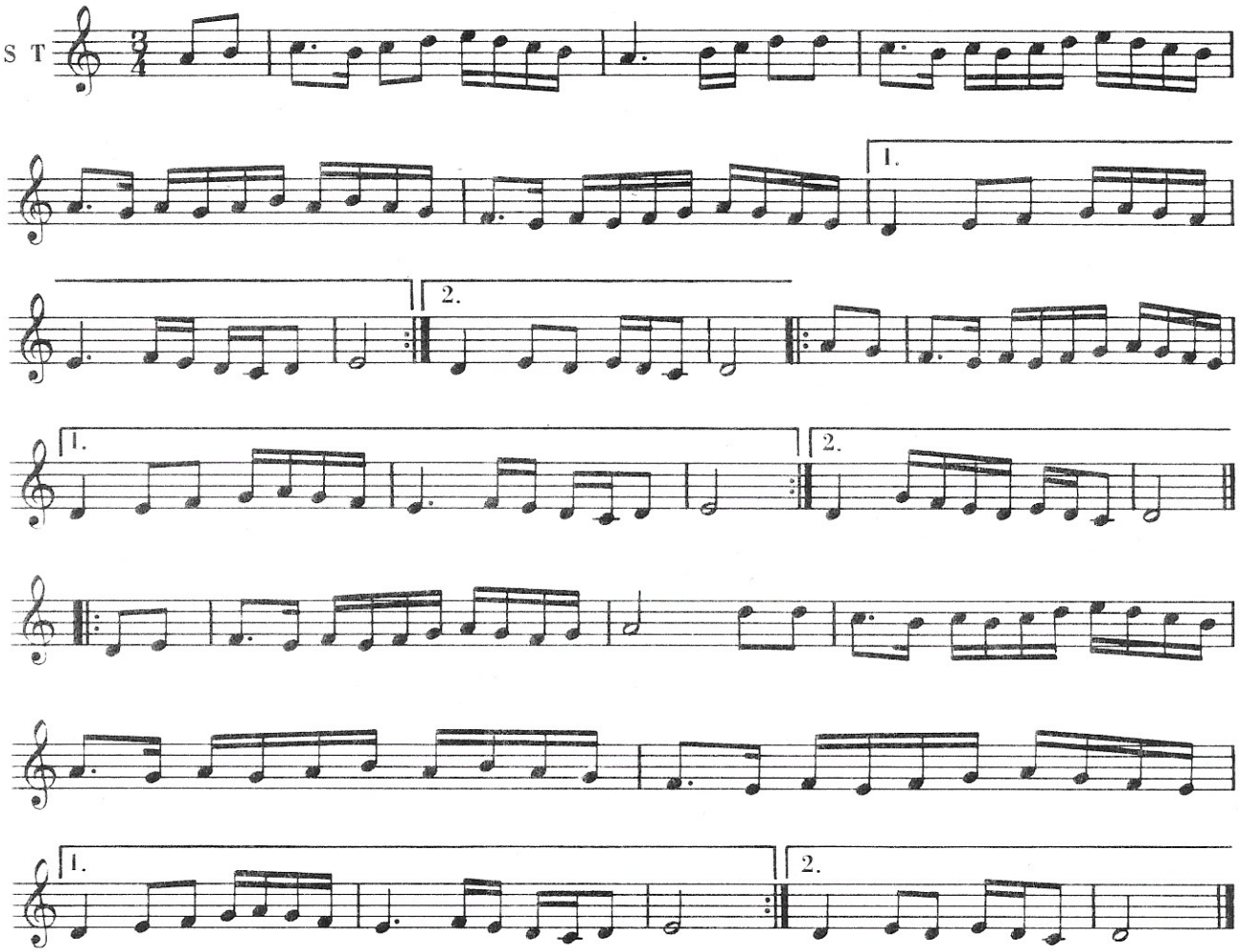
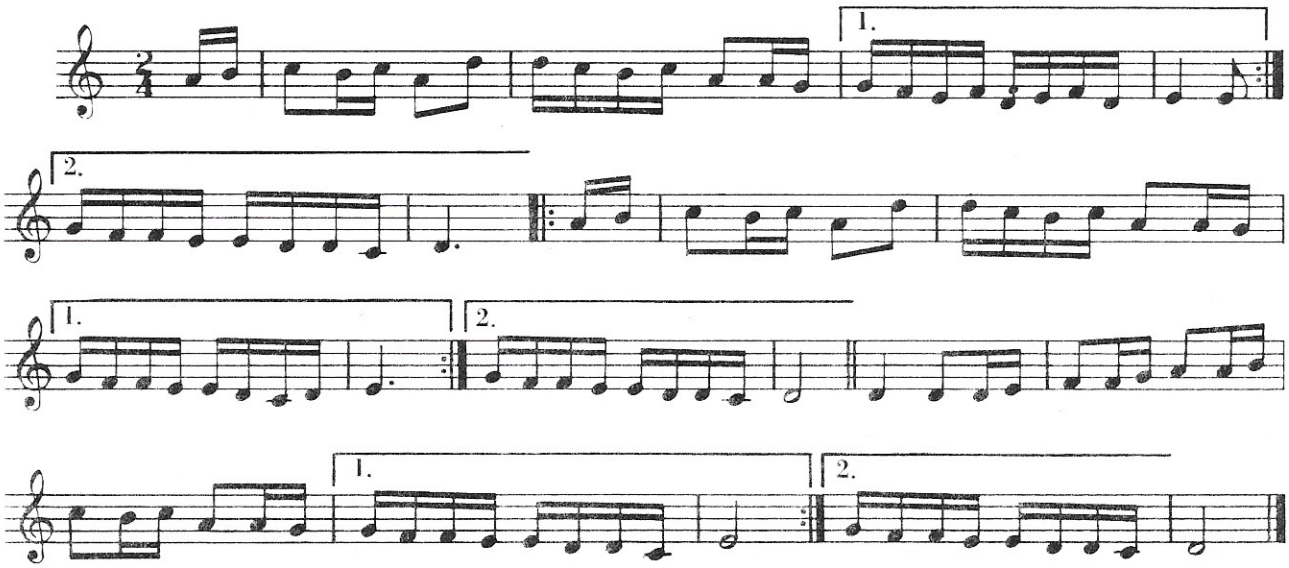
La Rotta